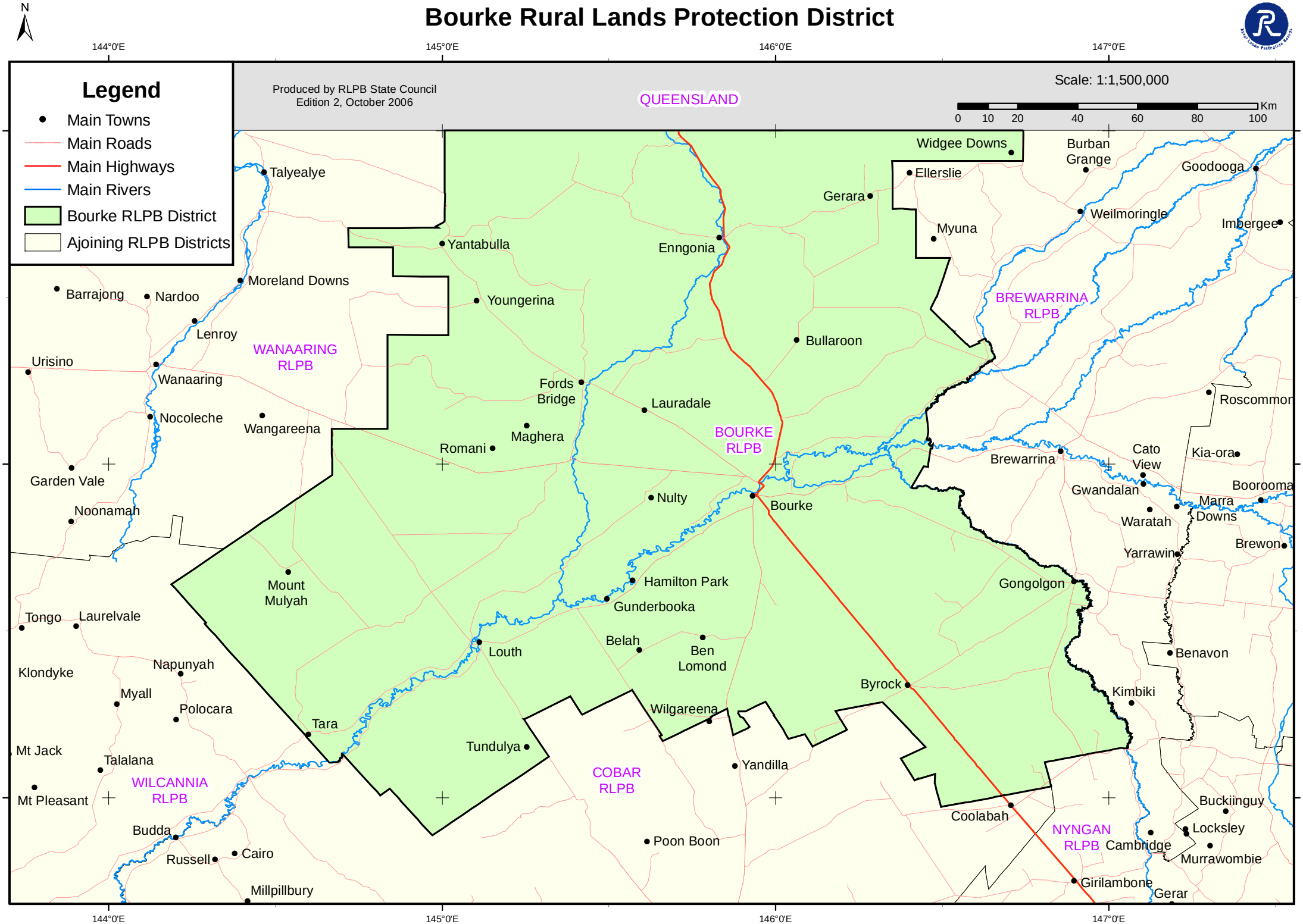Bourke Rural Lands Protection District