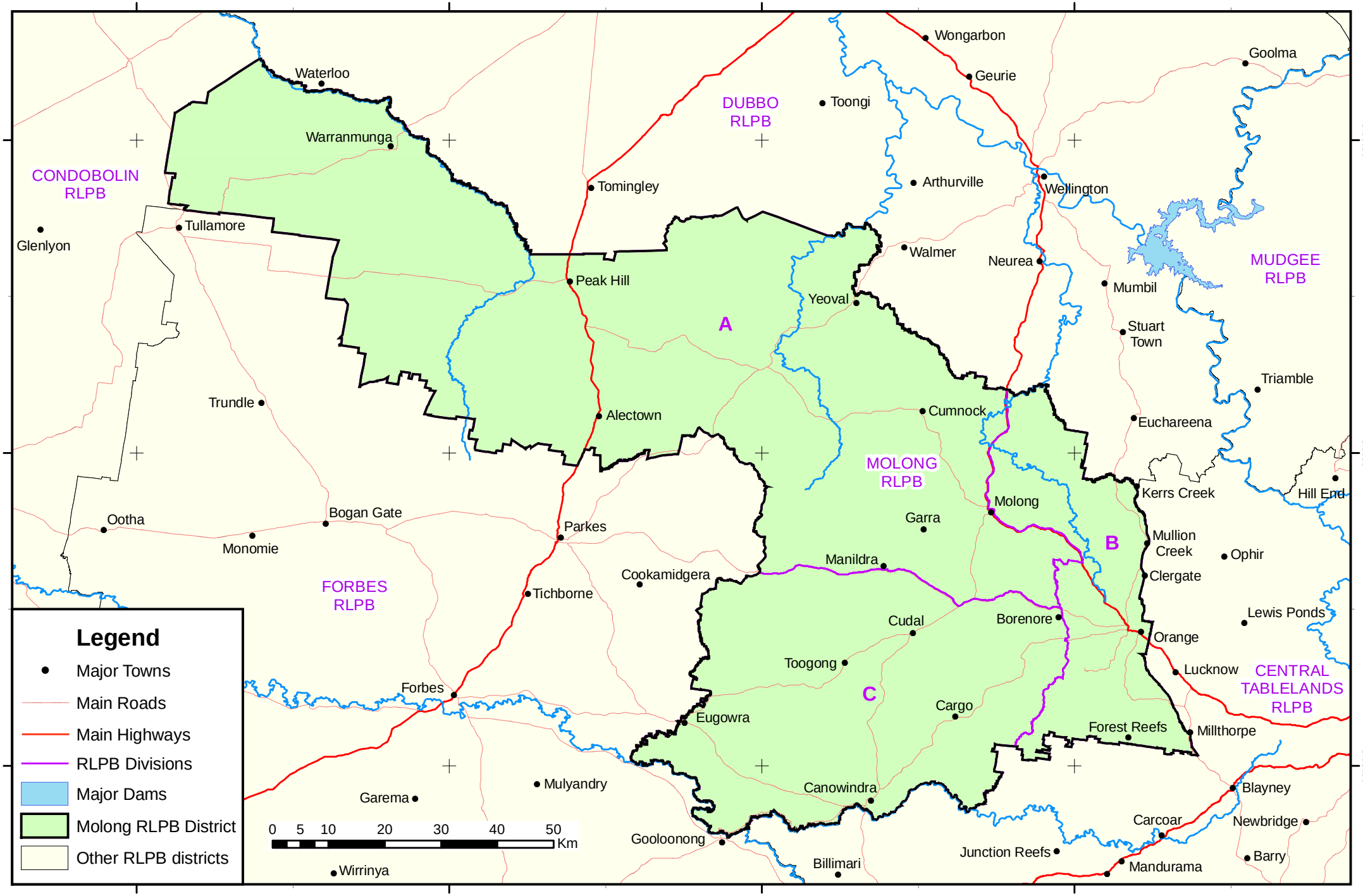Molong Rural Lands Protection Board District