# Braidwood Rural Lands Protection District

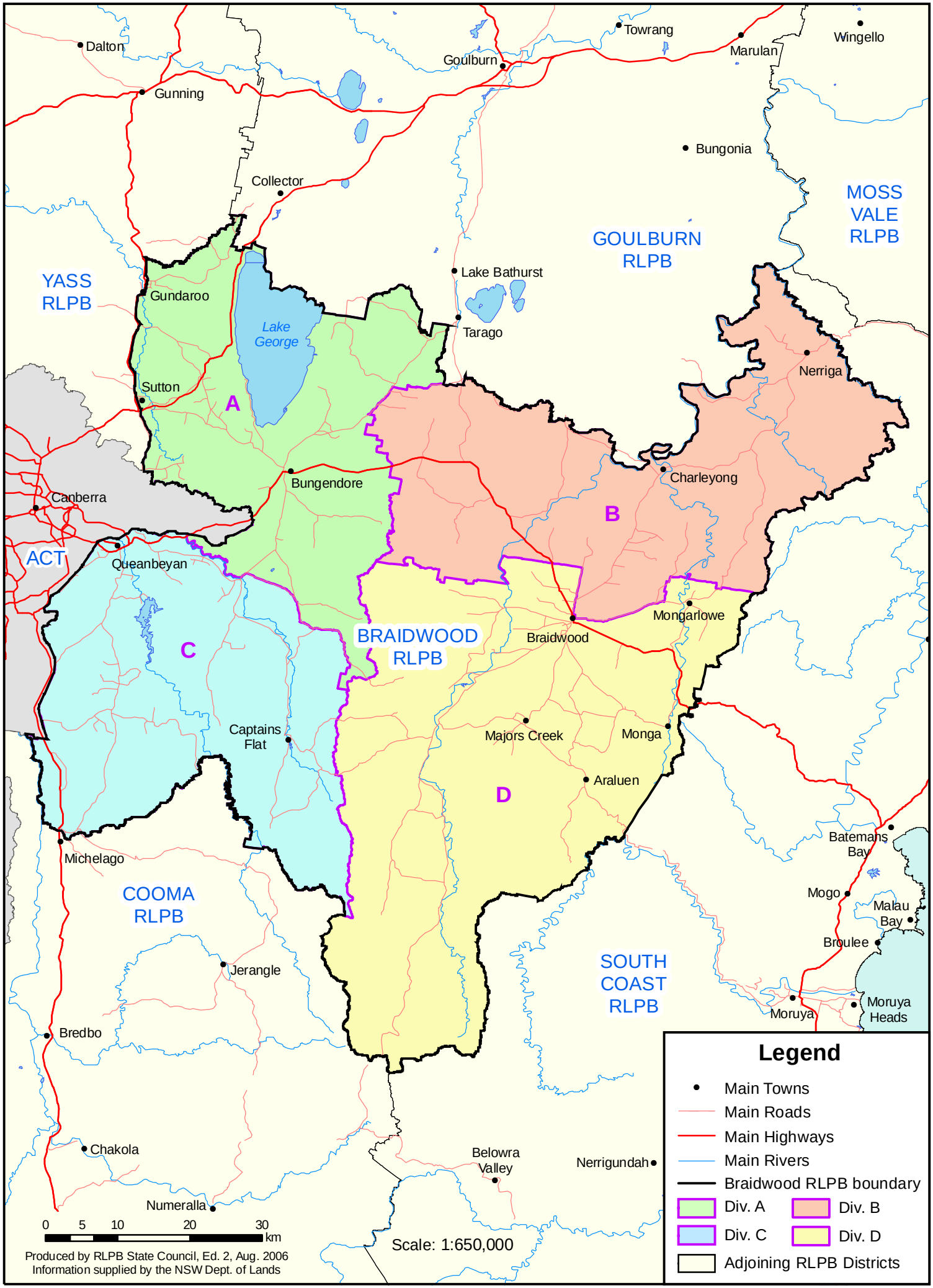


Produced by RLPB State Council, Ed. 2, Aug. 2006
Information supplied by the NSW Dept. of Lands